ASCENSORE OLEODINAMICO INDIRETTO

	PORTATA 850 - 11 PERSONE	PORTE DA 800 TELESCOP.
DISEGNO DI DISPOSIZIONE **11.80.2TX.H**	**IMPIANTO AUTOMATICO**	VELOCITA MAX 1 mt/s
		FOSSA 1200 mm
		TESTATA 3400 mm

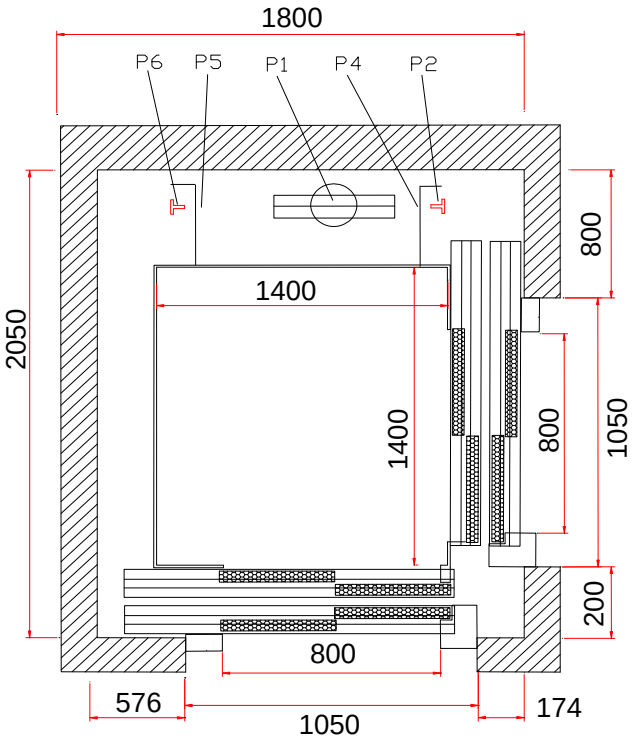

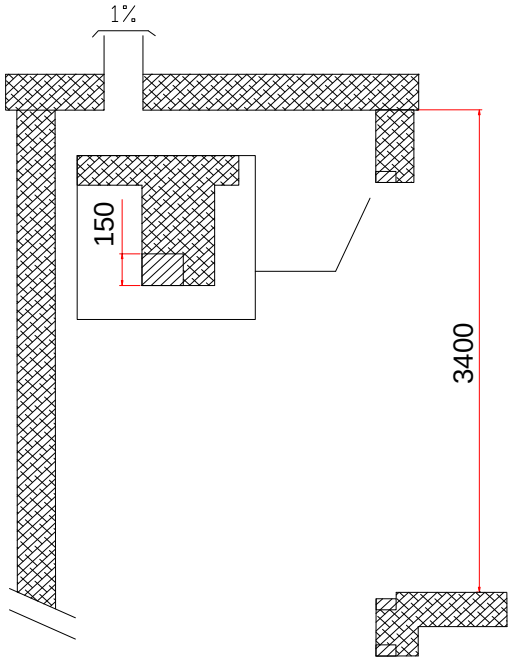

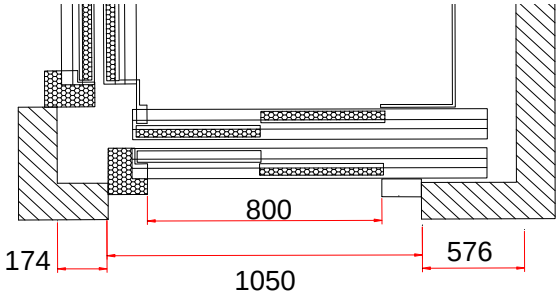

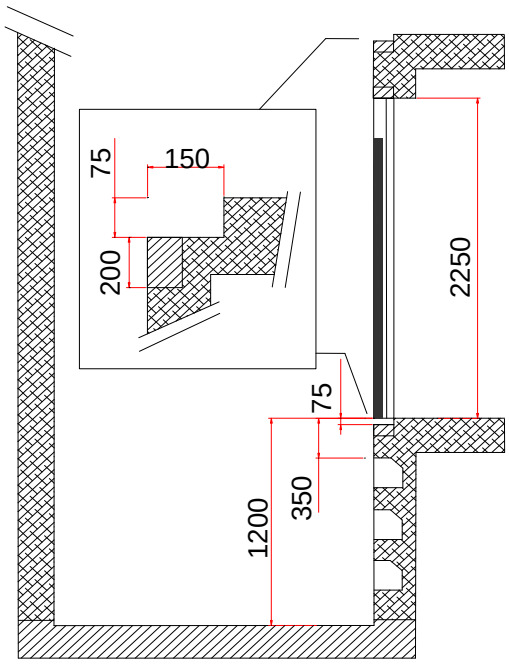

CARICHI

P1 = 6000 Kg IN FOSSA IN CORRISPONDENZA DEL PISTONE

P2 = 2650 Kg
P6 = 2650 Kg
} IN CORRISPONDENZA DELLE GUIDE DI CABINA

P4 = 3500 Kg
P5 = 3500 Kg
} IN CORRISPONDENZA DEGLI AMMORTIZATORI

REVISIONI	10/02/2006 - D.L.		

LA MYLIFT S.R.O. SI RISERVA IL DIRITTO DI MODIFICARE LE PRESENTI SCHEDE SENZA DARE ALCUN PREAVVISO